

Town Zoning Map

Town of Herman, Dodge County, Wisconsin

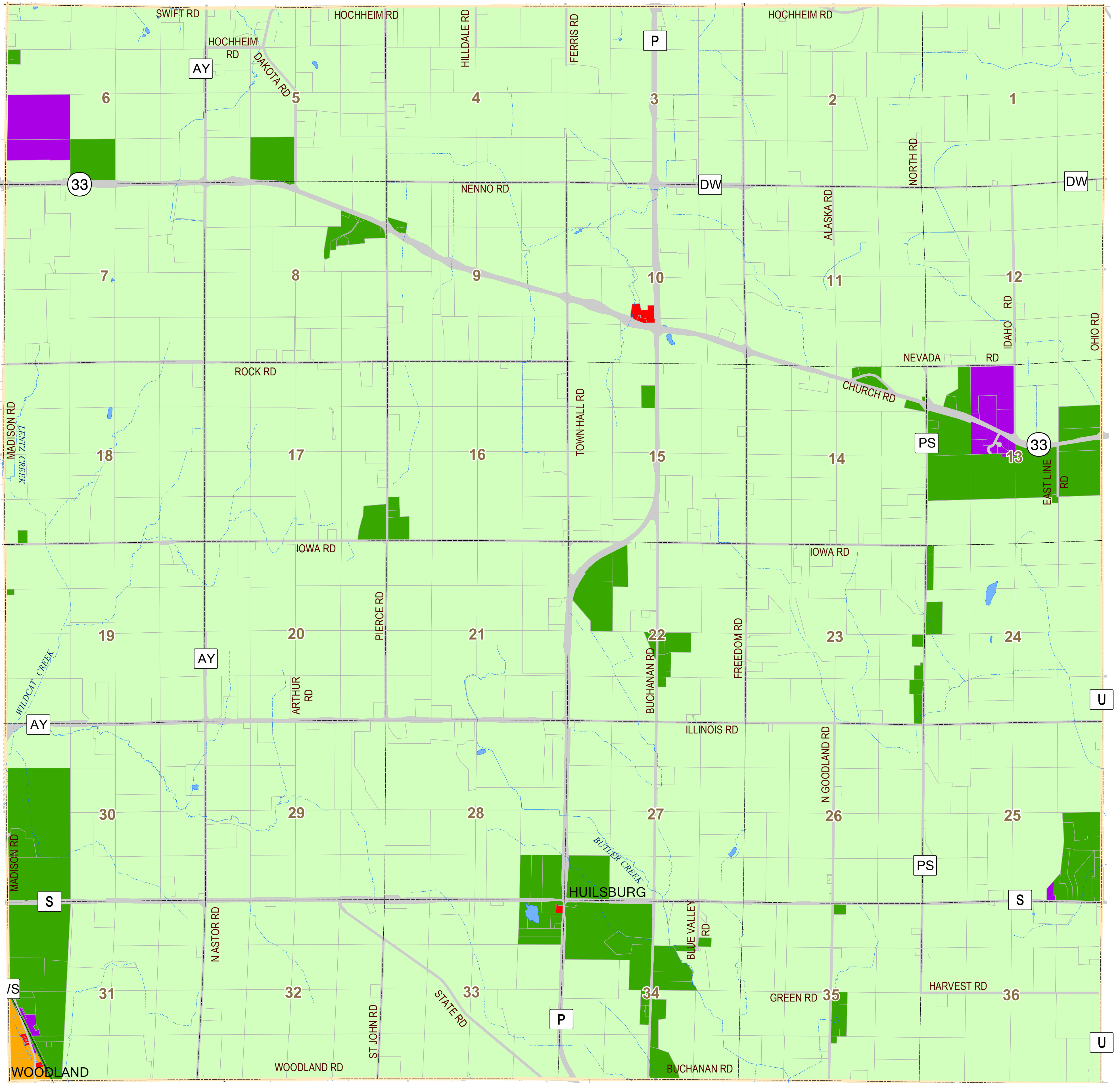

WOODLAND INSET

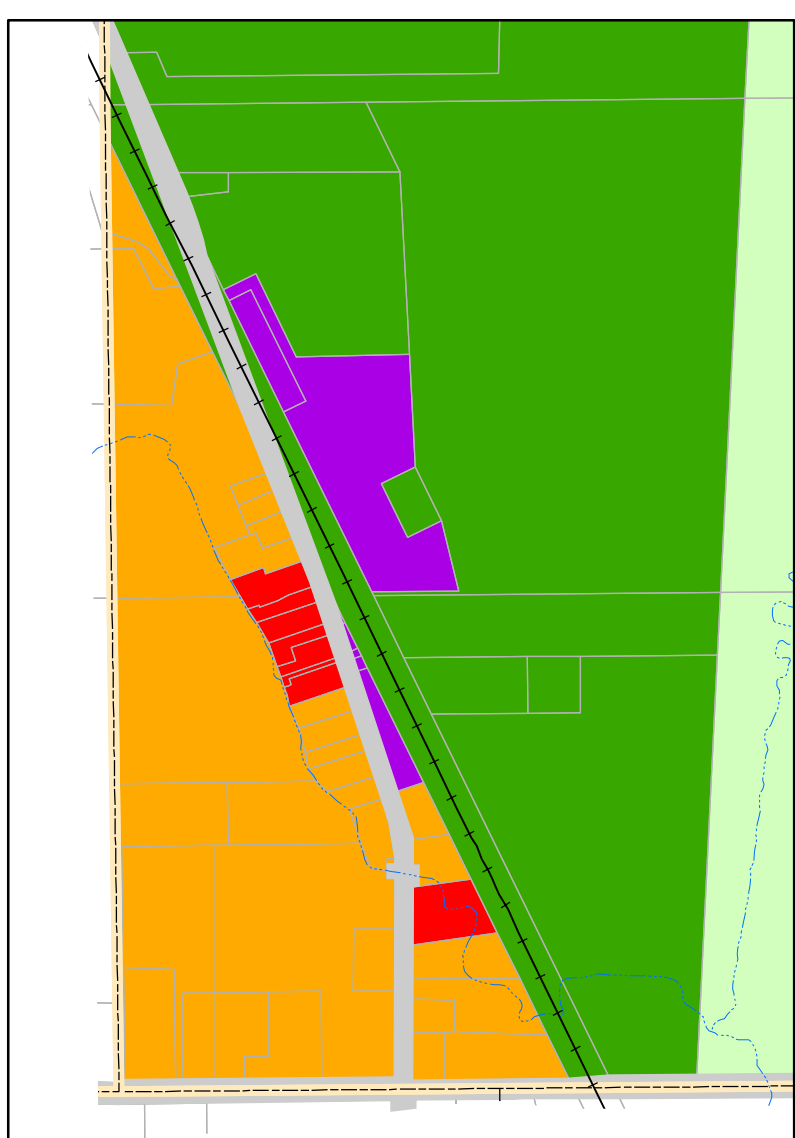

Legend		Zoning	
	State Highway		CO Conservancy
	County Highway		A-1 Farmland Preservation
	Town Road		A-2 General Agricultural
	Railroad		R-1 Single Family Residential
	Town Boundary		R-2 General Residential
	Tax Parcel Boundary		P-1 Park/Recreational
	Section Line		B-1 Business/Commercial
	River or Stream		M-1 Manufacturing/Industrial
	Intermittent Stream		Right-Of-Way
			Waterbody

Source: Dodge County Land Resources and Parks Department
Created By: S Jansen, December 2011

THIS IS TO CERTIFY THAT THIS MAP IS A CERTIFIED COPY OF THE OFFICIAL ZONING MAP ADOPTED AND APPROVED WITH THE ZONING ORDINANCE, TOWN OF HERMAN, DODGE COUNTY, WISCONSIN ON _____ BY THE TOWN BOARD OF THE TOWN OF HERMAN. (COUNTY BOARD APPROVED _____)

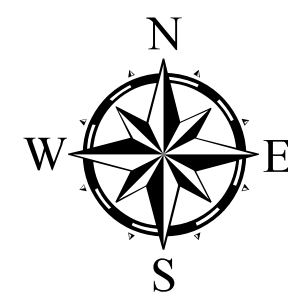

**Dodge County
Land Resources and Parks
Department**

Dodge County Wisconsin

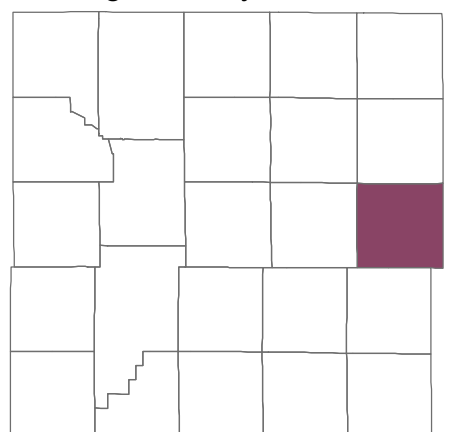

Town of Herman

1 inch = 1,600 feet

0 1,500 3,000 6,000 Feet

0 445 890 1,780 Feet